CAMPFIRE The Accountability Game

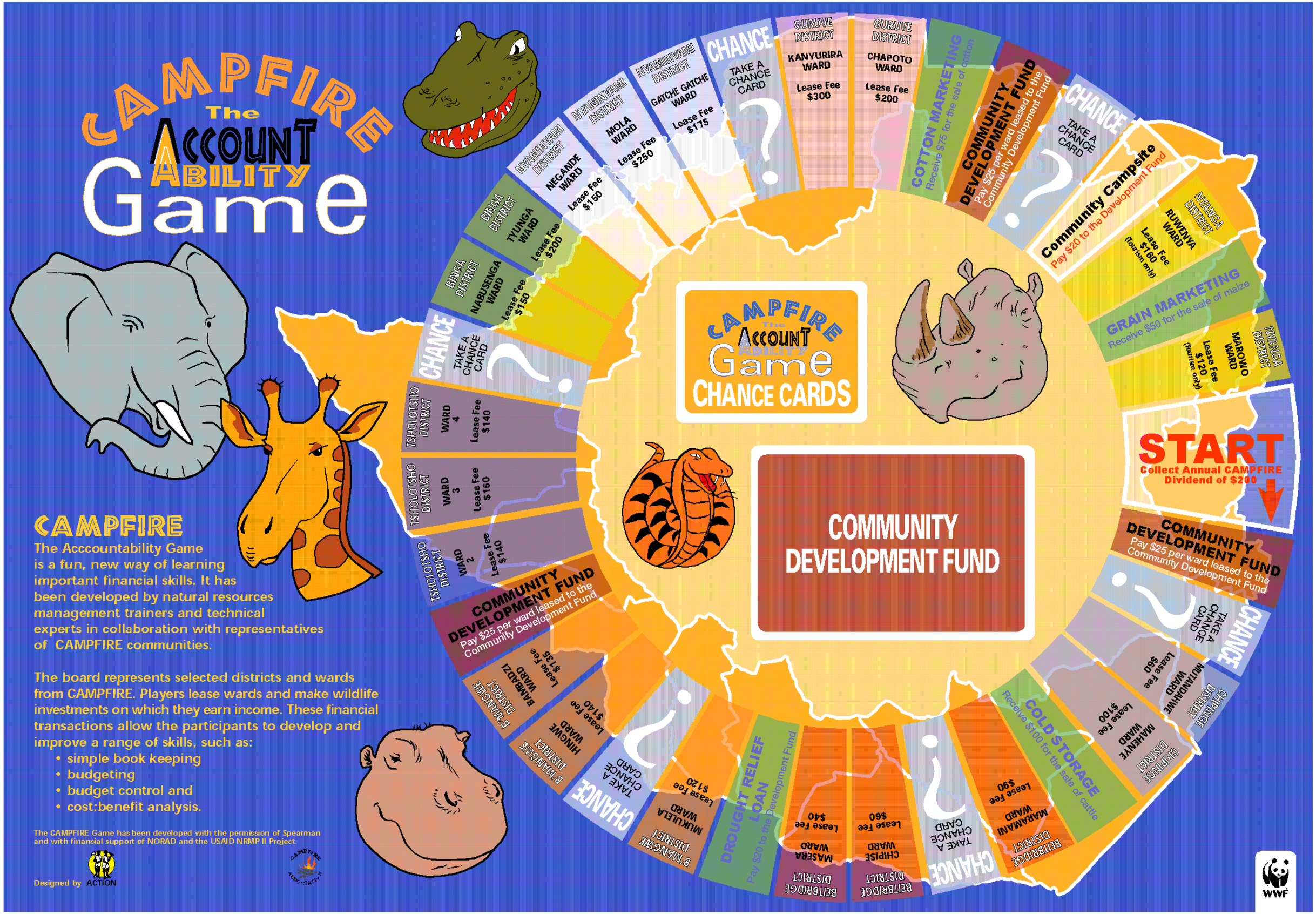

CAMPFIRE

The Acccountability Game is a fun, new way of learning important financial skills. It has been developed by natural resources management trainers and technical experts in collaboration with representatives of CAMPFIRE communities.

The board represents selected districts and wards from CAMPFIRE. Players lease wards and make wildlife investments on which they earn income. These financial transactions allow the participants to develop and improve a range of skills, such as:

- simple book keeping
- budgeting
- budget control and
- cost:benefit analysis.

The CAMPFIRE Game has been developed with the permission of Spearman and with financial support of NORAD and the USAID NRMP II Project.

Designed by ACTION